

PLAN SHOWING THE PROPOSED CONSTRUCTION OF HIGH RISE BUILDING PART FOR RESIDENTIAL PURPOSE CONSIST OF 2 BLOCKS. BLOCK-A - EXTENDED DOUBLE BASEMENT FLOOR + 1ST FLOOR + 13ST FLOOR TO 15 FLOORS WITH 24 DWELLING UNITS AND BLOCK-B - GROUND FLOOR + 1ST FLOOR (TOWN + 2ND FLOOR INDOOR GAMING) + 2ND FLOOR ASSOCIATION ROOM AND SWIMMING POOL AT GROUND LEVEL. SWIMMING WITH PREMIUM FIB AT OLD DOOR NO. 34, NEW DOOR NO. 23, VEKATAPARVATHA ROAD, RAJAWADI CHENNAI - 600038 COMPRISED IN P.S. NO. 1801 & BLOCK NO. 10, INFLAPORSE RELEASE INFLAPORSE REPUBLIC TALKIE, CHENNAI DISTRICT. GREATLOR CHANAL CORPORATION DIVISION NO. 10A, ROAD 10.

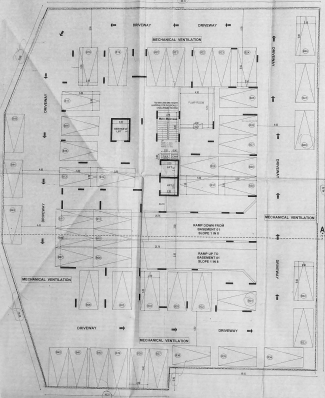

BASEMENT 02 FLOOR PLAN

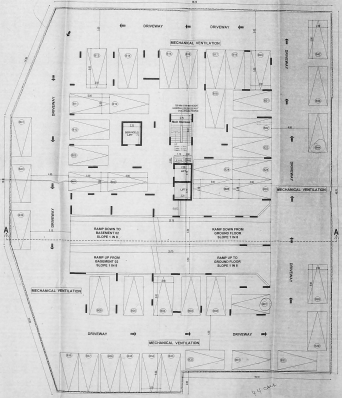

BASEMENT 01 FLOOR PLAN

**PROPERTY SCHEDULE OF PROPERTY**

NO.	DESCRIPTION	AREA
1	Plot Area	10000.00
2	Building Area	10000.00
3	Carpet Area	10000.00
4	Plinth Area	10000.00
5	Volume	10000.00
6	Other	10000.00
7	Total	10000.00

**NOTES**

- 1. ALL PROVISIONS AS PER DRAWING.
- 2. 300MM
- 3. 100MM
- 4. 50MM
- 5. 25MM

FIRST BASEMENT FLOOR PLAN & 2ND BASEMENT FLOOR PLAN  
 BLOCK-B ALL PLAN AND SECTION & ELEVATION

SCALE: 1:100

DATE: 12/11/13

DESIGNER: [Signature]

CHECKED BY: [Signature]

STRUCTURAL ENGINEER

REGISTERED NO. [Number]

CHENNAI

10, INFLAPORSE RELEASE, INFLAPORSE REPUBLIC TALKIE, CHENNAI DISTRICT.

10A, ROAD 10, DIVISION NO. 10, GREATLOR CHANAL CORPORATION

CHENNAI

10, INFLAPORSE RELEASE, INFLAPORSE REPUBLIC TALKIE, CHENNAI DISTRICT.

10A, ROAD 10, DIVISION NO. 10, GREATLOR CHANAL CORPORATION

CHENNAI



ಇಂಜಿನಿಯರಿಂಗ್ ಲೈನ್

**SHEET NO: 03/04**

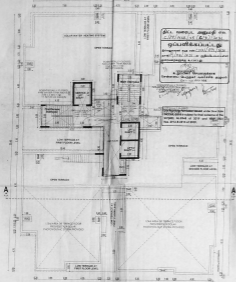

**TERRACE FLOOR PLAN  
BLOCK - A**

**SWIMMING POOL SECTION DD**

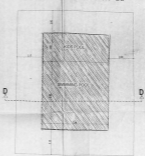

**SWIMMING POOL PLAN**

ಪ್ರಸ್ತಾವಿಸಿದಂತೆ  
ಕಟ್ಟಡದ ಒಳಗಡೆ  
ಒಂದು ಸ್ವಿಮಿಂಗ್ ಪೂಲ್  
ಕಟ್ಟಿಸುವುದು  
ಅಗತ್ಯವಿದೆ.

PLAN SHOWS THE PROPOSED  
CONSTRUCTION OF HIGH RISE BUILDING (HRR)  
FOR RESIDENTIAL PURPOSE CONSIST OF 2  
BLOCKS BLOCK - A EXTENDED DOUBLE  
HEIGHT FLOOR + STILT FLOOR + 1ST  
FLOOR + 10TH FLOOR WITH IN SWELLING  
PROVIDING DOOR - B GROUND FLOOR + 1ST  
FLOOR (IN - 10TH FLOOR (PENDING) (HARR) +  
10TH FLOOR ASSOCIATION ROOM AND  
SWIMMING POOL AT GROUND LEVEL AVAILABLE  
WITH 1000 SQ FT AT OLD DOOR NO. 26 NEW  
DOOR NO. 1 VENKATASWARA ROAD,  
RAJAHMUNDRAM - 16002, COMPOSED IN  
R AND M 16 BLOCK NO. 88, PLANNING  
MILLAGI (PLANNING TRIP, PLANE TALKIE,  
ORANGE LINE TRIP,  
GRATEC HEAVY CORPORATION  
DIBBOLU, 15A, ZONE - 1B.

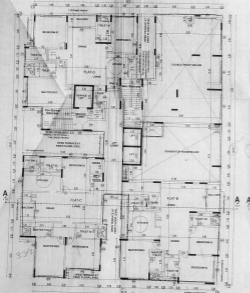

**FIRST FLOOR PLAN  
BLOCK - A**

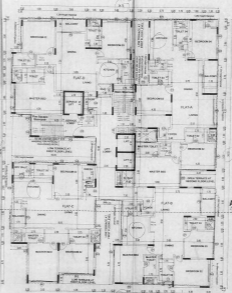

**TYPICAL FLOOR PLANS  
(2ND TO 15TH FLOORS)  
BLOCK - A**

**QUALITY OF KONJERY**

ITEM	UNIT	QTY
1		
2		
3		
4		
5		
6		
7		
8		
9		
10		
11		
12		
13		
14		
15		
16		
17		
18		
19		
20		
21		
22		
23		
24		
25		
26		
27		
28		
29		
30		
31		
32		
33		
34		
35		
36		
37		
38		
39		
40		
41		
42		
43		
44		
45		
46		
47		
48		
49		
50		
51		
52		
53		
54		
55		
56		
57		
58		
59		
60		
61		
62		
63		
64		
65		
66		
67		
68		
69		
70		
71		
72		
73		
74		
75		
76		
77		
78		
79		
80		
81		
82		
83		
84		
85		
86		
87		
88		
89		
90		
91		
92		
93		
94		
95		
96		
97		
98		
99		
100		



DESIGNED BY  
DRAWN BY  
CHECKED BY

SCALE 1:300

DATE

PROJECT NO.

CLIENT'S NAME

PROJECT ADDRESS

DATE OF ISSUE

SCALE 1:300

DEPARTMENT L10



PLAN SHOWING THE PROPOSED CONSTRUCTION OF HIGH RISE BUILDING (RRE) FOR RESIDENTIAL PURPOSE CONSIST OF 7 FLOOR BLOCK-A EXTENDED DOUBLE SUBMENT FLOOR + 21ST FLOOR + 1ST FLOOR TO 1ST FLOOR WITH 180 DWELLING UNITS AND BLOCK-B GROUND FLOOR + 1ST FLOOR (RRE) + 2ND FLOOR (INDOOR GAMES) + 3RD FLOOR (RECREATION ROOM AND SWIMMING POOL AT GROUND LEVEL ARIALING WITH PREMIUM FULL GLASS DOOR NO. 26 NEW DOOR NO. 73, JOMKATAPRASHA ROAD, K.A. PURAM, CHENNAI. WORKS COMPLETED IN 15.10.2018. BLOCK-A & BLOCK-B IN SRI LAKSHMI VILLAGE, TIRUPALURU TIRUPURAI TALUK, CHENNAI DISTRICT. GREATER CHENNAI CORPORATION DRAWING NO. 126, ZONE - B.

As per the provisions of the Building Code of India, the building shall be constructed in accordance with the provisions of the Building Code of India, 2016. The building shall be constructed in accordance with the provisions of the Building Code of India, 2016. The building shall be constructed in accordance with the provisions of the Building Code of India, 2016.

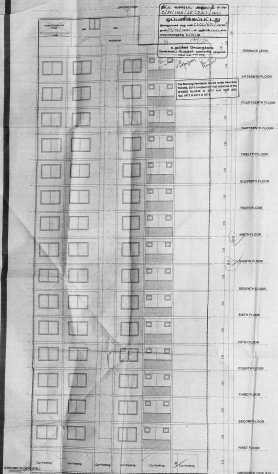

FRONT ELEVATION

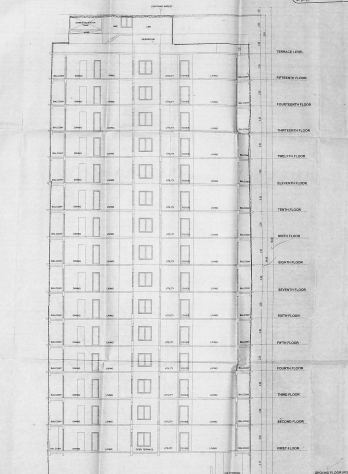

SECTION ON A-A

SCHEDULE OF FINISH

TYPE	DESCRIPTION	UNIT
1	CEILING	SQ. FT.
2	FLOOR	SQ. FT.
3	WALL	SQ. FT.
4	DOOR	NO.
5	WINDOW	NO.
6	GLASS DOOR	SQ. FT.
7	GLASS WINDOW	SQ. FT.
8	PAINT	SQ. FT.
9	PLASTER	SQ. FT.
10	ROOFING	SQ. FT.
11	MECHANICAL	SQ. FT.
12	ELECTRICAL	SQ. FT.
13	MECHANICAL	SQ. FT.
14	ELECTRICAL	SQ. FT.
15	MECHANICAL	SQ. FT.
16	ELECTRICAL	SQ. FT.
17	MECHANICAL	SQ. FT.
18	ELECTRICAL	SQ. FT.
19	MECHANICAL	SQ. FT.
20	ELECTRICAL	SQ. FT.
21	MECHANICAL	SQ. FT.
22	ELECTRICAL	SQ. FT.
23	MECHANICAL	SQ. FT.
24	ELECTRICAL	SQ. FT.
25	MECHANICAL	SQ. FT.
26	ELECTRICAL	SQ. FT.
27	MECHANICAL	SQ. FT.
28	ELECTRICAL	SQ. FT.
29	MECHANICAL	SQ. FT.
30	ELECTRICAL	SQ. FT.
31	MECHANICAL	SQ. FT.
32	ELECTRICAL	SQ. FT.
33	MECHANICAL	SQ. FT.
34	ELECTRICAL	SQ. FT.
35	MECHANICAL	SQ. FT.
36	ELECTRICAL	SQ. FT.
37	MECHANICAL	SQ. FT.
38	ELECTRICAL	SQ. FT.
39	MECHANICAL	SQ. FT.
40	ELECTRICAL	SQ. FT.
41	MECHANICAL	SQ. FT.
42	ELECTRICAL	SQ. FT.
43	MECHANICAL	SQ. FT.
44	ELECTRICAL	SQ. FT.
45	MECHANICAL	SQ. FT.
46	ELECTRICAL	SQ. FT.
47	MECHANICAL	SQ. FT.
48	ELECTRICAL	SQ. FT.
49	MECHANICAL	SQ. FT.
50	ELECTRICAL	SQ. FT.



GROUND FLOOR POOL  
MEAS (AREA) 1000  
SUBMENT 11  
BLOCK - A  
SECTION AND ELEVATION  
SCALE 1:100

DATE: 15.10.2018  
PROJECT: Sri Lakshmi Villages  
All OT Plans  
Plan List

STRUCTURAL ENGINEER  
M. S. Srinivasan  
M. S. Srinivasan & Co.  
10/10, 11/11, 12/12, 13/13, 14/14, 15/15, 16/16, 17/17, 18/18, 19/19, 20/20, 21/21, 22/22, 23/23, 24/24, 25/25, 26/26, 27/27, 28/28, 29/29, 30/30, 31/31, 32/32, 33/33, 34/34, 35/35, 36/36, 37/37, 38/38, 39/39, 40/40, 41/41, 42/42, 43/43, 44/44, 45/45, 46/46, 47/47, 48/48, 49/49, 50/50, 51/51, 52/52, 53/53, 54/54, 55/55, 56/56, 57/57, 58/58, 59/59, 60/60, 61/61, 62/62, 63/63, 64/64, 65/65, 66/66, 67/67, 68/68, 69/69, 70/70, 71/71, 72/72, 73/73, 74/74, 75/75, 76/76, 77/77, 78/78, 79/79, 80/80, 81/81, 82/82, 83/83, 84/84, 85/85, 86/86, 87/87, 88/88, 89/89, 90/90, 91/91, 92/92, 93/93, 94/94, 95/95, 96/96, 97/97, 98/98, 99/99, 100/100, 101/101, 102/102, 103/103, 104/104, 105/105, 106/106, 107/107, 108/108, 109/109, 110/110, 111/111, 112/112, 113/113, 114/114, 115/115, 116/116, 117/117, 118/118, 119/119, 120/120, 121/121, 122/122, 123/123, 124/124, 125/125, 126/126, 127/127, 128/128, 129/129, 130/130, 131/131, 132/132, 133/133, 134/134, 135/135, 136/136, 137/137, 138/138, 139/139, 140/140, 141/141, 142/142, 143/143, 144/144, 145/145, 146/146, 147/147, 148/148, 149/149, 150/150, 151/151, 152/152, 153/153, 154/154, 155/155, 156/156, 157/157, 158/158, 159/159, 160/160, 161/161, 162/162, 163/163, 164/164, 165/165, 166/166, 167/167, 168/168, 169/169, 170/170, 171/171, 172/172, 173/173, 174/174, 175/175, 176/176, 177/177, 178/178, 179/179, 180/180, 181/181, 182/182, 183/183, 184/184, 185/185, 186/186, 187/187, 188/188, 189/189, 190/190, 191/191, 192/192, 193/193, 194/194, 195/195, 196/196, 197/197, 198/198, 199/199, 200/200, 201/201, 202/202, 203/203, 204/204, 205/205, 206/206, 207/207, 208/208, 209/209, 210/210, 211/211, 212/212, 213/213, 214/214, 215/215, 216/216, 217/217, 218/218, 219/219, 220/220, 221/221, 222/222, 223/223, 224/224, 225/225, 226/226, 227/227, 228/228, 229/229, 230/230, 231/231, 232/232, 233/233, 234/234, 235/235, 236/236, 237/237, 238/238, 239/239, 240/240, 241/241, 242/242, 243/243, 244/244, 245/245, 246/246, 247/247, 248/248, 249/249, 250/250, 251/251, 252/252, 253/253, 254/254, 255/255, 256/256, 257/257, 258/258, 259/259, 260/260, 261/261, 262/262, 263/263, 264/264, 265/265, 266/266, 267/267, 268/268, 269/269, 270/270, 271/271, 272/272, 273/273, 274/274, 275/275, 276/276, 277/277, 278/278, 279/279, 280/280, 281/281, 282/282, 283/283, 284/284, 285/285, 286/286, 287/287, 288/288, 289/289, 290/290, 291/291, 292/292, 293/293, 294/294, 295/295, 296/296, 297/297, 298/298, 299/299, 300/300, 301/301, 302/302, 303/303, 304/304, 305/305, 306/306, 307/307, 308/308, 309/309, 310/310, 311/311, 312/312, 313/313, 314/314, 315/315, 316/316, 317/317, 318/318, 319/319, 320/320, 321/321, 322/322, 323/323, 324/324, 325/325, 326/326, 327/327, 328/328, 329/329, 330/330, 331/331, 332/332, 333/333, 334/334, 335/335, 336/336, 337/337, 338/338, 339/339, 340/340, 341/341, 342/342, 343/343, 344/344, 345/345, 346/346, 347/347, 348/348, 349/349, 350/350, 351/351, 352/352, 353/353, 354/354, 355/355, 356/356, 357/357, 358/358, 359/359, 360/360, 361/361, 362/362, 363/363, 364/364, 365/365, 366/366, 367/367, 368/368, 369/369, 370/370, 371/371, 372/372, 373/373, 374/374, 375/375, 376/376, 377/377, 378/378, 379/379, 380/380, 381/381, 382/382, 383/383, 384/384, 385/385, 386/386, 387/387, 388/388, 389/389, 390/390, 391/391, 392/392, 393/393, 394/394, 395/395, 396/396, 397/397, 398/398, 399/399, 400/400, 401/401, 402/402, 403/403, 404/404, 405/405, 406/406, 407/407, 408/408, 409/409, 410/410, 411/411, 412/412, 413/413, 414/414, 415/415, 416/416, 417/417, 418/418, 419/419, 420/420, 421/421, 422/422, 423/423, 424/424, 425/425, 426/426, 427/427, 428/428, 429/429, 430/430, 431/431, 432/432, 433/433, 434/434, 435/435, 436/436, 437/437, 438/438, 439/439, 440/440, 441/441, 442/442, 443/443, 444/444, 445/445, 446/446, 447/447, 448/448, 449/449, 450/450, 451/451, 452/452, 453/453, 454/454, 455/455, 456/456, 457/457, 458/458, 459/459, 460/460, 461/461, 462/462, 463/463, 464/464, 465/465, 466/466, 467/467, 468/468, 469/469, 470/470, 471/471, 472/472, 473/473, 474/474, 475/475, 476/476, 477/477, 478/478, 479/479, 480/480, 481/481, 482/482, 483/483, 484/484, 485/485, 486/486, 487/487, 488/488, 489/489, 490/490, 491/491, 492/492, 493/493, 494/494, 495/495, 496/496, 497/497, 498/498, 499/499, 500/500, 501/501, 502/502, 503/503, 504/504, 505/505, 506/506, 507/507, 508/508, 509/509, 510/510, 511/511, 512/512, 513/513, 514/514, 515/515, 516/516, 517/517, 518/518, 519/519, 520/520, 521/521, 522/522, 523/523, 524/524, 525/525, 526/526, 527/527, 528/528, 529/529, 530/530, 531/531, 532/532, 533/533, 534/534, 535/535, 536/536, 537/537, 538/538, 539/539, 540/540, 541/541, 542/542, 543/543, 544/544, 545/545, 546/546, 547/547, 548/548, 549/549, 550/550, 551/551, 552/552, 553/553, 554/554, 555/555, 556/556, 557/557, 558/558, 559/559, 560/560, 561/561, 562/562, 563/563, 564/564, 565/565, 566/566, 567/567, 568/568, 569/569, 570/570, 571/571, 572/572, 573/573, 574/574, 575/575, 576/576, 577/577, 578/578, 579/579, 580/580, 581/581, 582/582, 583/583, 584/584, 585/585, 586/586, 587/587, 588/588, 589/589, 590/590, 591/591, 592/592, 593/593, 594/594, 595/595, 596/596, 597/597, 598/598, 599/599, 600/600, 601/601, 602/602, 603/603, 604/604, 605/605, 606/606, 607/607, 608/608, 609/609, 610/610, 611/611, 612/612, 613/613, 614/614, 615/615, 616/616, 617/617, 618/618, 619/619, 620/620, 621/621, 622/622, 623/623, 624/624, 625/625, 626/626, 627/627, 628/628, 629/629, 630/630, 631/631, 632/632, 633/633, 634/634, 635/635, 636/636, 637/637, 638/638, 639/639, 640/640, 641/641, 642/642, 643/643, 644/644, 645/645, 646/646, 647/647, 648/648, 649/649, 650/650, 651/651, 652/652, 653/653, 654/654, 655/655, 656/656, 657/657, 658/658, 659/659, 660/660, 661/661, 662/662, 663/663, 664/664, 665/665, 666/666, 667/667, 668/668, 669/669, 670/670, 671/671, 672/672, 673/673, 674/674, 675/675, 676/676, 677/677, 678/678, 679/679, 680/680, 681/681, 682/682, 683/683, 684/684, 685/685, 686/686, 687/687, 688/688, 689/689, 690/690, 691/691, 692/692, 693/693, 694/694, 695/695, 696/696, 697/697, 698/698, 699/699, 700/700, 701/701, 702/702, 703/703, 704/704, 705/705, 706/706, 707/707, 708/708, 709/709, 710/710, 711/711, 712/712, 713/713, 714/714, 715/715, 716/716, 717/717, 718/718, 719/719, 720/720, 721/721, 722/722, 723/723, 724/724, 725/725, 726/726, 727/727, 728/728, 729/729, 730/730, 731/731, 732/732, 733/733, 734/734, 735/735, 736/736, 737/737, 738/738, 739/739, 740/740, 741/741, 742/742, 743/743, 744/744, 745/745, 746/746, 747/747, 748/748, 749/749, 750/750, 751/751, 752/752, 753/753, 754/754, 755/755, 756/756, 757/757, 758/758, 759/759, 760/760, 761/761, 762/762, 763/763, 764/764, 765/765, 766/766, 767/767, 768/768, 769/769, 770/770, 771/771, 772/772, 773/773, 774/774, 775/775, 776/776, 777/777, 778/778, 779/779, 780/780, 781/781, 782/782, 783/783, 784/784, 785/785, 786/786, 787/787, 788/788, 789/789, 790/790, 791/791, 792/792, 793/793, 794/794, 795/795, 796/796, 797/797, 798/798, 799/799, 800/800, 801/801, 802/802, 803/803, 804/804, 805/805, 806/806, 807/807, 808/808, 809/809, 810/810, 811/811, 812/812, 813/813, 814/814, 815/815, 816/816, 817/817, 818/818, 819/819, 820/820, 821/821, 822/822, 823/823, 824/824, 825/825, 826/826, 827/827, 828/828, 829/829, 830/830, 831/831, 832/832, 833/833, 834/834, 835/835, 836/836, 837/837, 838/838, 839/839, 840/840, 841/841, 842/842, 843/843, 844/844, 845/845, 846/846, 847/847, 848/848, 849/849, 850/850, 851/851, 852/852, 853/853, 854/854, 855/855, 856/856, 857/857, 858/858, 859/859, 860/860, 861/861, 862/862, 863/863, 864/864, 865/865, 866/866, 867/867, 868/868, 869/869, 870/870, 871/871, 872/872, 873/873, 874/874, 875/875, 876/876, 877/877, 878/878, 879/879, 880/880, 881/881, 882/882, 883/883, 884/884, 885/885, 886/886, 887/887, 888/888, 889/889, 890/890, 891/891, 892/892, 893/893, 894/894, 895/895, 896/896, 897/897, 898/898, 899/899, 900/900, 901/901, 902/902, 903/903, 904/904, 905/905, 906/906, 907/907, 908/908, 909/909, 910/910, 911/911, 912/912, 913/913, 914/914, 915/915, 916/916, 917/917, 918/918, 919/919, 920/920, 921/921, 922/922, 923/923, 924/924, 925/925, 926/926, 927/927, 928/928, 929/929, 930/930, 931/931, 932/932, 933/933, 934/934, 935/935, 936/936, 937/937, 938/938, 939/939, 940/940, 941/941, 942/942, 943/943, 944/944, 945/945, 946/946, 947/947, 948/948, 949/949, 950/950, 951/951, 952/952, 953/953, 954/954, 955/955, 956/956, 957/957, 958/958, 959/959, 960/960, 961/961, 962/962, 963/963, 964/964, 965/965, 966/966, 967/967, 968/968, 969/969, 970/970, 971/971, 972/972, 973/973, 974/974, 975/975, 976/976, 977/977, 978/978, 979/979, 980/980, 981/981, 982/982, 983/983, 984/984, 985/985, 986/986, 987/987, 988/988, 989/989, 990/990, 991/991, 992/992, 993/993, 994/994, 995/995, 996/996, 997/997, 998/998, 999/999, 1000/1000, 1001/1001, 1002/1002, 1003/1003, 1004/1004, 1005/1005, 1006/1006, 1007/1007, 1008/1008, 1009/1009, 1010/1010, 1011/1011, 1012/1012, 1013/1013, 1014/1014, 1015/1015, 1016/1016, 1017/1017, 1018/1018, 1019/1019, 1020/1020, 1021/1021, 1022/1022, 1023/1023, 1024/1024, 1025/1025, 1026/1026, 1027/1027, 1028/1028, 1029/1029, 1030/1030, 1031/1031, 1032/1032, 1033/1033, 1034/1034, 1035/1035, 1036/1036, 1037/1037, 1038/1038, 1039/1039, 1040/1040, 1041/1041, 1042/1042, 1043/1043, 1044/1044, 1045/1045, 1046/1046, 1047/1047, 1048/1048, 1049/1049, 1050/1050, 1051/1051, 1052/1052, 1053/1053, 1054/1054, 1055/1055, 1056/1056, 1057/1057, 1058/1058, 1059/1059, 1060/1060, 1061/1061, 1062/1062, 1063/1063, 1064/1064, 1065/1065, 1066/1066, 1067/1067, 1068/1068, 1069/1069, 1070/1070, 1071/1071, 1072/1072, 1073/1073, 1074/1074, 1075/1075, 1076/1076, 1077/1077, 1078/1078, 1079/1079, 1080/1080, 1081/1081, 1082/1082, 1083/1083, 1084/1084, 1085/1085, 1086/1086, 1087/1087, 1088/1088, 1089/1089, 1090/1090, 1091/1091, 1092/1092, 1093/1093, 1094/1094, 1095/1095, 1096/